

SHEET NOTES:

1. ALL DISTURBED AREAS WILL BE REVEGETATED WITH THE NORTHSTAR APPROVED SEED MIXTURE AND ALL AREAS OF EXPOSED SOIL WILL BE STABILIZED WITH 1" WALK ON BARK, 5' FROM PERIMETER OF ALL HOMES.
2. ALL AREAS TO BE LANDSCAPED WILL BE PROTECTED WITH CONSTRUCTION FENCING.
3. EROSION CONTROL WILL INCLUDE STRAW WADDLES, STAKED IN PLACE AND SILT FENCE WHERE NECESSARY.
4. PLANTING AND IRRIGATION TO BE HAND - TRENCHED/DUG IF WITHIN EXISTING TREE DRIPLINES. EXISTING TREES WILL BE WRAPPED & ROOT ZONES PROTECTED AS NECESSARY WITH CONSTRUCTION FENCING.
5. ALL BOULDERS TO BE BURIED TO 1/3 THEIR HEIGHT SO AS TO APPEAR NATURAL

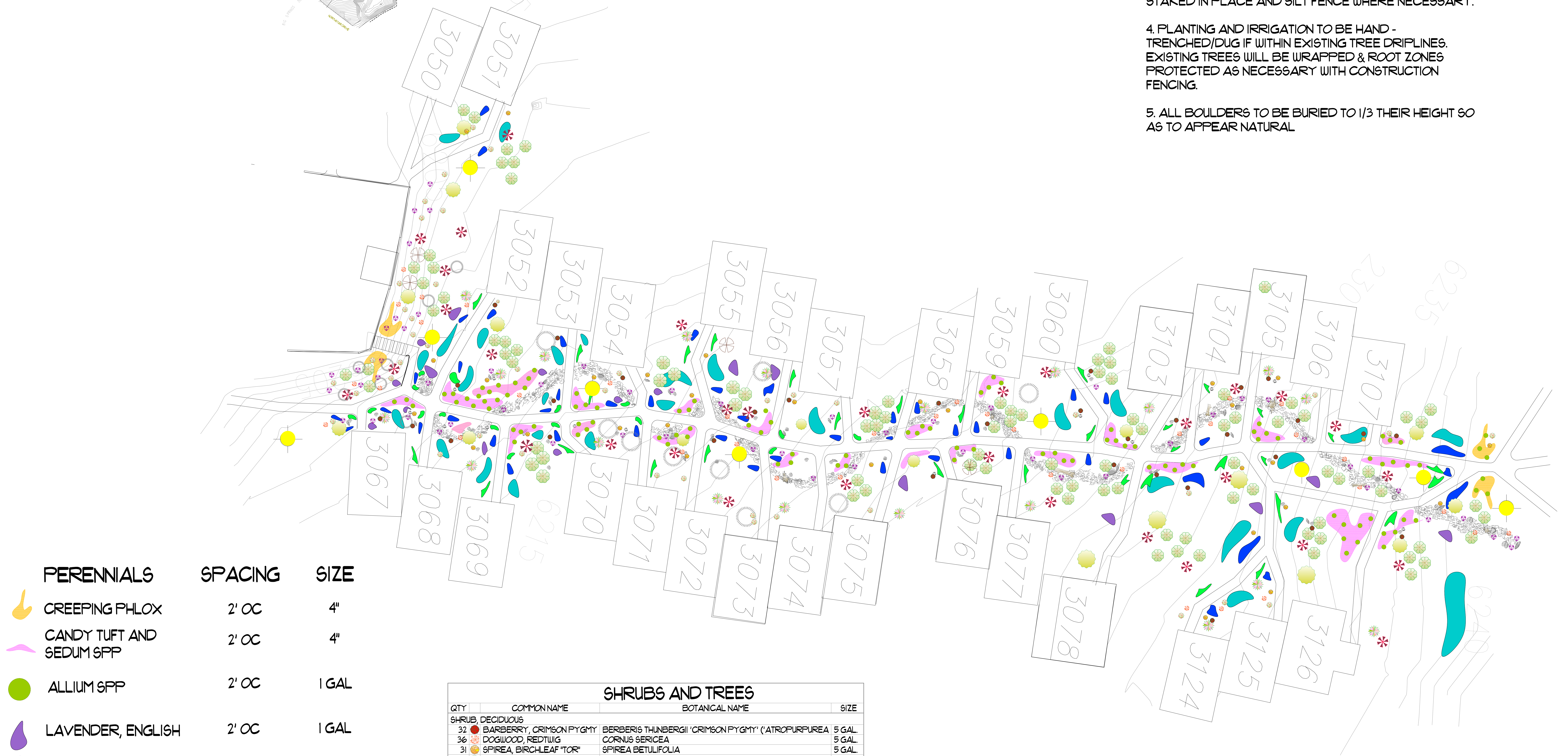

PERENNIALS	SPACING	SIZE
CREEPING PHLOX	2' OC	4"
CANDY TUFT AND SEDUM SPP	2' OC	4"
ALLIUM SPP	2' OC	1 GAL
LAVENDER, ENGLISH	2' OC	1 GAL
CATMINT, WALKER'S LOW	2' OC	1 GAL
PENSTEMON MIX: SHOWY AND ROCKY	2' OC	1 GAL
FESCUE, ELIJAH BLUE	2' OC	1 GAL

SHRUBS AND TREES			
QTY	COMMON NAME	BOTANICAL NAME	SIZE
SHRUB, DECIDUOUS			
32	BARBERRY, CRIMSON PYGMY	BERBERIS THUNBERGII 'CRIMSON PYGMY' ('ATROPURPUREA)	5 GAL
36	DOGWOOD, REDTWIG	CORNUS SERICEA	5 GAL
31	SPIREA, BIRCHLEAF 'TOR'	SPIREA BETULIFOLIA	5 GAL
44	SPIREA, MOUNTAIN	SPIREA DENSIFLORA	5 GAL
56	WILLOW, DWARF PURPLE	SALIX PURPUREA VAR. 'NANA'	5 GAL
TREE, DECIDUOUS			
4	FIR, EXISTING		VARIED
95	ASPEN, QUAKING	POPULUS TREMULOIDES	30 (21' MULT) 20 (21'55) 20 (15' MULT) 25 (15'55)
32	CHOKECHERRY	PRUNUS VIRGINIANA	15 GAL (5' MULT) (7' 55)
20	MAPLE, FLAME	ACER AMUR	4-6'
17	WILLOW, ARCTIC	SALIX, ARCTIC	15 GAL
TREE, EVERGREEN			
16	PINE, EXISTING		VARIED

