

ZONE 6



3110
3111
3112
3113

3114
3115
3116
3117

ASPEN GROVE

ASPEN GROVE

SHEET NOTES:

1. ALL DISTURBED AREAS WILL BE REVEGETATED WITH THE NORTHSTAR APPROVED SEED MIXTURE AND ALL AREAS OF EXPOSED SOIL WILL BE STABILIZED WITH 1" WALK ON BARK, 5' FROM PERIMETER OF ALL HOMES.
2. ALL AREAS TO BE LANDSCAPED WILL BE PROTECTED WITH CONSTRUCTION FENCING.
3. EROSION CONTROL WILL INCLUDE STRAW WADDLES, STAKED IN PLACE AND SILT FENCE WHERE NECESSARY.
4. PLANTING AND IRRIGATION TO BE HAND - TRENCHED/DUG IF WITHIN EXISTING TREE DRIFLINES. EXISTING TREES WILL BE WRAPPED & ROOT ZONES PROTECTED AS NECESSARY WITH CONSTRUCTION FENCING.
5. ALL BOULDERS TO BE BURIED TO 1/3 THEIR HEIGHT SO AS TO APPEAR NATURAL

LEGEND

QTY	COMMON NAME	BOTANICAL NAME	SIZE
FLOWER, PERENNIAL			
22	BLEEDING HEART, SHOWY	DICENTRA SPECTABILIS	1 GAL
38	CATMINT WALKER'S LOW	NEPETA X FAASSENII	1 GAL
20	CATMINT, SIBERIAN	NEPETA SIBERICA	1 GAL
SHRUB, DECIDUOUS			
12	SPIREA, BIRCHLEAF "TOR"	SPIREA BETULIFOLIA	5 GAL
17	SPIREA, MOUNTAIN	SPIREA DENSIFLORA	5 GAL
13	SPIREA, GOLDFLAME	SPIRAEA BUMALDA 'GOLDFLAME'	5 GAL
26	WILLOW, DWARF PURPLE	SALIX PURPUREA VAR "NANA"	5 GAL
TREE, DECIDUOUS			
14	ASPEN, QUAKING	POPULUS TREMULOIDES 7 (2"MULTI) 4 (1.5"SS) 3 (1.25" MULTI)	
4	CHOKECHERRY	PRUNUS VIRGINIANA	15 GAL. MULTI
TREE, EVERGREEN			
15	PINE, EXISTING		VARIED
MISCELLANEOUS			
20	GRADE A ANDERSITE LANDSCAPE BOULDERS		VARIED

ADD 1" WALK ON BARK (80 CU YARDS)

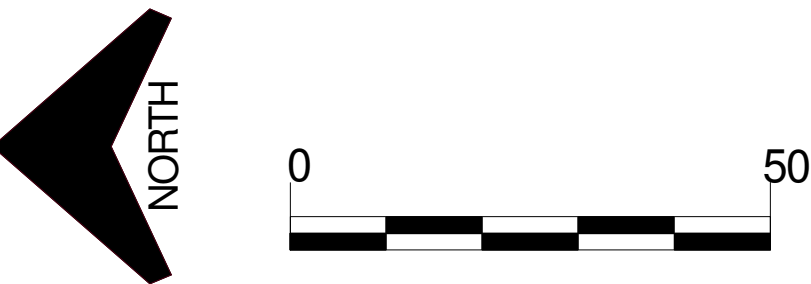

Date: 1/10/2022

Landscape Plan: ASPEN GROVE

ZONE 6
NORTHSTAR, TRUCKEE CA
96161

Scale: 1" = 20'

REVISION 001

PEAK LANDSCAPE INC
PO BOX 575
TRUCKEE, CA 96160
530-587-4269
CSLB #845400

